

PROPERTY OF  
**S. J. MORGAN.**

ONEAL TOWNSHIP. GREENVILLE COUNTY.  
SOUTH CAROLINA.

SCALE: 1" = 100 FEET. NOVEMBER 19, 1941.  
ALL LINES WERE SURVEYED BY ME NOV. 7 & 8, 1941, EXCEPT THE  
EAST LINE & THE BRANCH, ALL OTHERS TAKEN FROM W. E. MORROW  
PLAT, BY W. F. MORROW, SURVEYOR, H. S. BROCKMAN, SURVEYOR,  
JULY, 9, 1934. GREER, S. C.

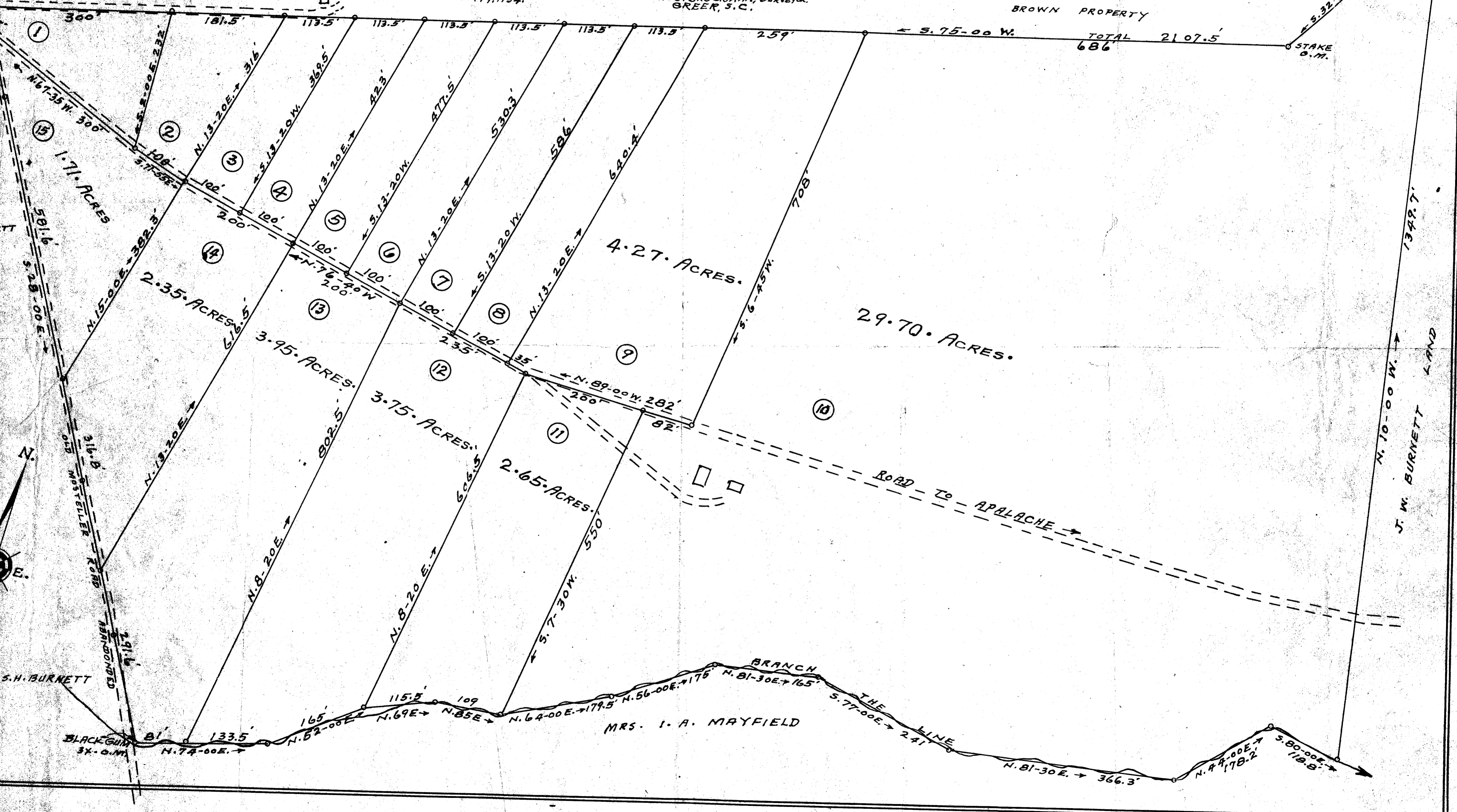

TO GREER  
MOSTELLER ROAD

J.V. BARN

W.